

# Zwei Gesänge

für eine Altstimme mit Bratsche und Pianoforte

Johannes Brahms, Op. 91  
(Veröffentlicht 1884)

## 1. Gestillte Sehnsucht

Friedrich Rückert

Adagio espressivo

Singstimme

Bratsche

Pianoforte

*p*

*legato*

*p*

*poco cresc.*

*poco cresc.*

*f* *p* *dim.*

*p* *dim.*

In gold-nen A-bend-schein ge-tau-chet, wie

*p*

6

fei-er-lich die Wäl-der stehn! In lei-se

6

Stim-men der Vög-lein hau-chet des A-bend-

win - - - des lei - - - ses Wehn.

*p*

Was - - - lis - - - peln die Win - de, die - - - Vö - - - ge -

*dolce*

lein? - - - Sie lis - - - peln die Welt - - - in - - - Schlum - mer,

*p* *dim.*

in Schlum - - mer ein.

*p* *dim.*

*p* *dim.*

Ihr Wün - sche, die ihr stets euch re - get

*poco f*

*p*

im Her - zen son - der Rast und Ruh! Du

*poco f*

Seh - nen, das die Brust be - we - get, wann ru - hest

*f*

du, wann schlum - merst du? Beim —

*p*

*pp*

*dolce*

Lis - - - peln der Win - de, der — Vö - - - ge - -

lein, — ihr seh - nen - den Wün - sche, wann schlaft ihr,

*p* *dim.*

wann schlaft ihr ein? Ach,

*p*

wenn nicht mehr in gold - - - ne Fer - nen mein

*p*

Geist auf Traum - ge - fie - - - der eilt, nicht mehr an -

e - - wig fer - - nen Ster - - nen mit seh - - nen - dem

Blick \_\_\_\_\_ mein Au - - - ge weit; dann -

*p* *dolce*

lis - - peln die Win - de, die - - Vö - - ge - - lein - - mit -

- mei - nem - Seh - - - nen mein Le - - ben ein.

The second system continues the vocal line with the lyrics '- mei - nem - Seh - - - nen mein Le - - ben ein.'. The piano accompaniment continues with similar textures, featuring a *dim.* (diminuendo) marking in the right hand and a *p* marking in the left hand.

The third system shows the continuation of the piano accompaniment. It features a right-hand part with a melodic line and a left-hand part with a rhythmic accompaniment. A *dim.* marking is present in the right hand.

## 2. Geistliches Wiegenlied

nach Lope de Vega von Emanuel Geibel

Andante con moto

Singstimme

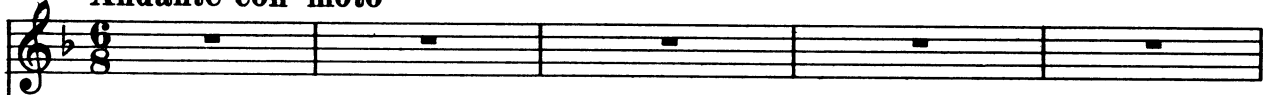

Bratsche

Pianoforte

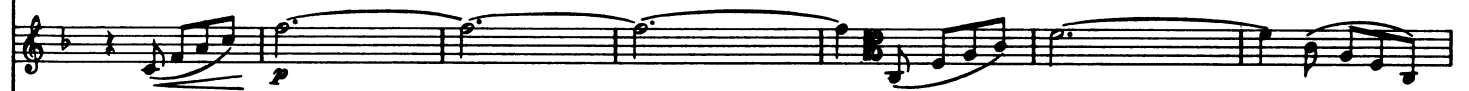
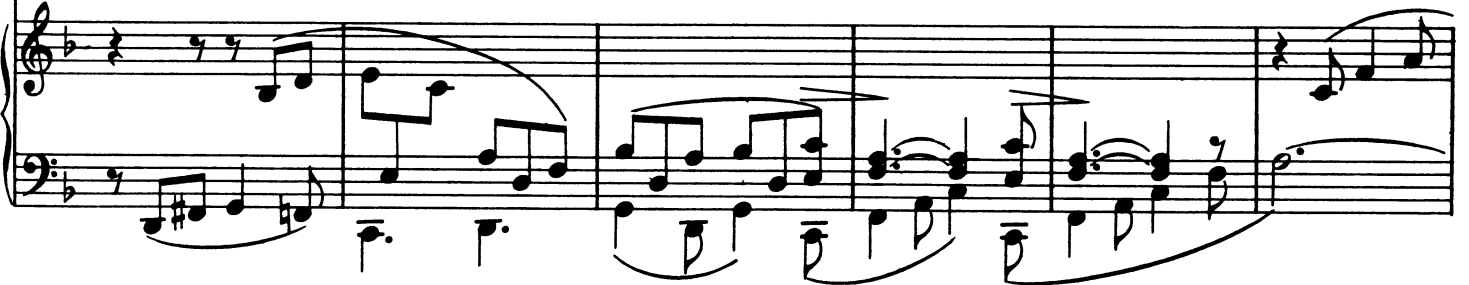
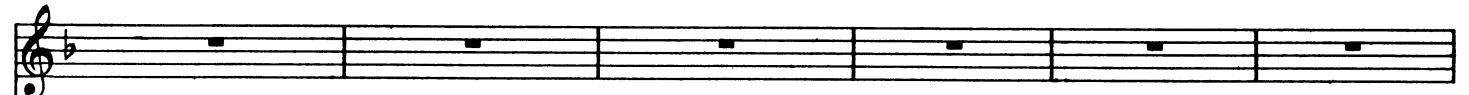

\*) Altes Lied

Nacht \_\_\_\_\_ und Wind, ihr heil- gen En - gel, stil - let die

Wip - fel! Es schlum - mert mein Kind, \_\_\_\_\_ es schlum - mert mein

Kind. Ihr

*dolce espress.* *pp* *p*

lind; stil - let die Wip - fel, stil - let die Wip - fel! Es

*And.*

schlum - mert - mein Kind, es schlum - mert mein

*dolce*

*dim.*

Kind.

*p dolce* *pp*

*p dolce* *pp*

Der Him - mels.kna - be dul - det Be - schwer - de;

*p espress.*

*p legato*

ach, wie so müd er - ward vom Leid der - Er - de,

ach, wie so müd, wie so müd er - ward vom Leid,

*poco cresc.*

*poco cresc.*

vom Leid der Er - de.

Ach, nun im Schlaf ihm lei - se ge - sänf - tigt die

*dolce*

*dolce*

*And*

The second system of the musical score continues the vocal line and piano accompaniment. The vocal line has the lyrics "Ach, nun im Schlaf ihm lei - se ge - sänf - tigt die". The piano accompaniment is marked with the tempo instruction *dolce* in both the vocal and piano parts. The texture remains consistent with the first system, featuring a soft and gentle accompaniment.

Qual zer - rinnt. Stil - let die Wip - fel,

The third system of the musical score concludes the vocal line and piano accompaniment. The vocal line has the lyrics "Qual zer - rinnt. Stil - let die Wip - fel,". The piano accompaniment continues with the same *dolce* tempo marking. The system ends with a double bar line, indicating the end of the piece.

stil - let die Wip - fel! Es schlum - mert - mein Kind, \_\_\_\_\_ es

*dolce*

*dolce*

schlum - mert mein Kind!

*dolce espress.*

*dolce*

*poco agitato*

Grim - mi - ge Käl - te sau - set her.

*pp*

*p*

*poco agitato*

*pp*

*p*

nie . der; wo . mit nur deck ich des Kind . leins Glie . der!

*cresc.*

*cresc.*

O all — ihr En - gel, die ihr — ge - flü - gelt

*f* *dim.*

*poco f* *dim.*

wan - delt — im Wind, stil - let die Wip - fel,

*p dolce*

stil - let die Wip - fel! Es schlum - mert - mein Kind, — es schlum -

*dolce*

*dolce*

- mertmein Kind.

*dolce*

*p*

The third system concludes the musical score. The vocal line has several rests. The piano accompaniment features more complex textures, including some arpeggiated figures. The system ends with a double bar line and repeat signs.